

Getting Started with GiftWorks

The Big Picture	2
Getting Started with GiftWorks	3
Default Values and Settings for Donation Fields	11
Creating GiftWorks Standards for Your Organization	13
Donor Name Information	14
Salutation and Addressee Fields.....	15
Donor Contact Information	16
Additional Donor Information	17
Donor Groups	17
Donor Custom Fields.....	18
Donation Information.....	19
Customizing GiftWorks.....	19
Conclusion	20

The Big Picture

Using GiftWorks to manage your donor and donation information lets you take a big step toward improving and standardizing your fundraising efforts. With GiftWorks, you can accurately track your development efforts and their performance, you can keep track of donors and your contacts with them, and you can see how their involvement with and support of your organization changes over time.

The insights you gain from tracking this information lets you create targeted appeals to engage supporters and maximize the return on your fundraising investments. Using the built-in mailing and tasks features, you'll easily see how and when you had contact with your donors—and you'll be able to continue contacting them in the manner and with the message and timing they respond to best.

Before you get started with GiftWorks, whether you will be entering your information manually or importing it from an existing system, read through this entire guide and make sure you understand the different options for customizing GiftWorks and the many default field values. Doing so will make your experience go more smoothly, and will allow you to get up and running with GiftWorks as quickly as possible.

As you start using GiftWorks, it's important to take stock of what you have been doing to date in your development office. You will want to build on the things that have been working well and improve the things that have not. You will also want to spend some time before diving in with GiftWorks to make some plans and set some basic standards about how you will enter information into and use GiftWorks.

GiftWorks provides many tools to help you store, access, and act upon information, but it is essential that your organization enters and tracks information in a consistent manner. That way, the information you rely on to track progress and make decisions is accurate.

Getting Started with GiftWorks

The first time you start GiftWorks, you can choose **Try GiftWorks Free** to use it as a free trial. If you've already purchased GiftWorks, enter your software key.

The next step is to register GiftWorks. Registration is required for both trial and purchased installations. Once you complete your registration, you will be taken to the Get Started screen. Click **Start** to get started.

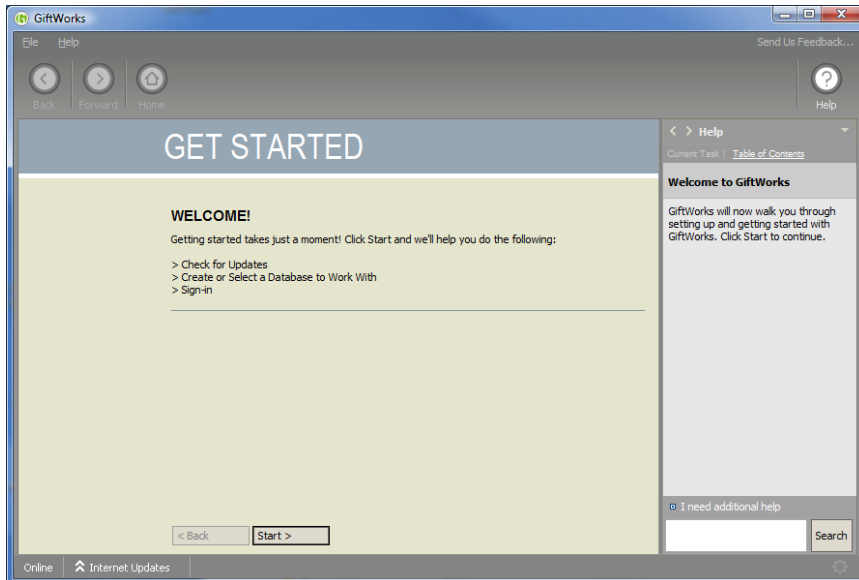

Mission Research periodically releases updates. The next screen (shown below) lets you click **Check for updates**. It's a good idea to check for updates right after installation, as well as to leave the default update setting, ensuring that GiftWorks automatically checks for updates each time you start it. That way, you're sure to have the latest updates at all times.

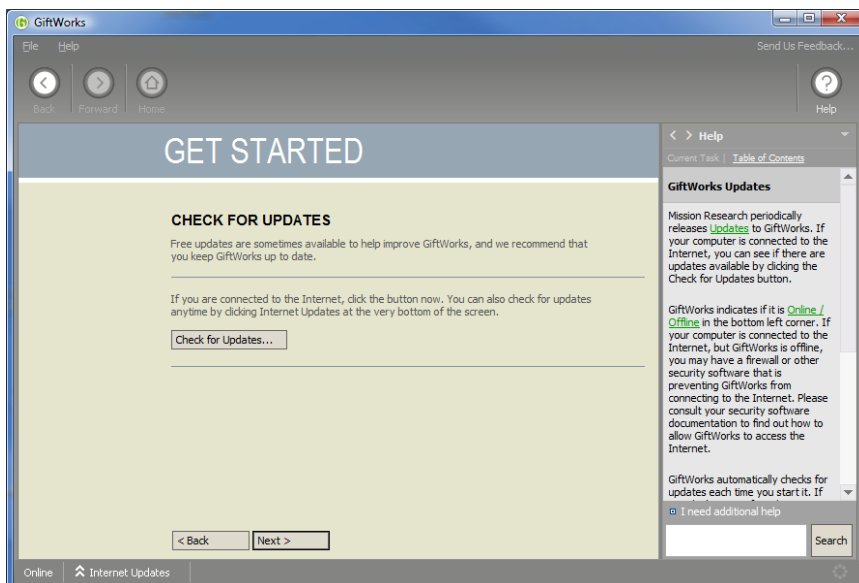

Note that GiftWorks must be on an internet-connected computer to download and install updates. GiftWorks must also have permission to access the internet from any firewall hardware or software that your organization may be using.

If GiftWorks says that it is **Offline** in the bottom left of the window, you may need to change your firewall settings to allow internet access. Check with your IT staff or firewall documentation for information on how to do this.

On the next screen, you will choose which database you want to use with GiftWorks.

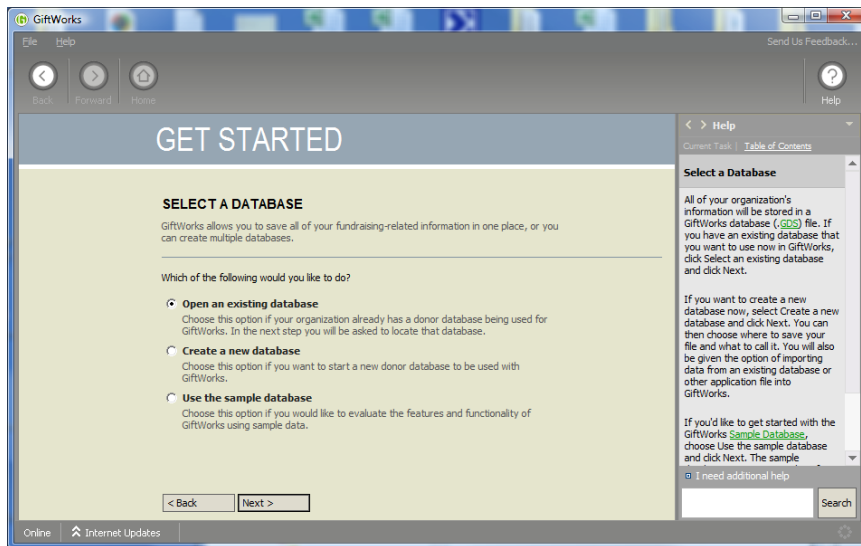

When you use GiftWorks the first time, it's a good idea to start with the sample database. We have provided this database, which includes donors, donations, mailings, SmartLists, tasks, and other data, so you can see how GiftWorks works and what it looks like with your real information in it.

Take a few days or even a week or two to work with the sample database, and get used to GiftWorks. Practice entering some of your own donors and donations, practice sending a mailing, running reports, creating SmartLists, and creating tasks. To get started with the sample database, click **Use the sample database** and then click **Next**. On the next screen, click **Sign In** to start up GiftWorks with the sample information.

When you are done working with the sample database and are ready to import or enter your own real data, be sure to switch to a new database so that the sample records are not included in with your real data.

CREATING A NEW DATABASE

Once you familiarize yourself with GiftWorks by working with the sample database and are ready to get started with your own real information, you'll want to create a new database. If you are running GiftWorks for the first time, click **Create a new database** on the screen above.

To create a new database, click **Change** next to the name of your current database (Sample Database in the image above), then click **Create a new database**.

Next, name your GiftWorks database. The name you give your database will be translated into a file name by GiftWorks, and will be the name that appears at the top left corner of the GiftWorks window and in other locations as you use GiftWorks. The default name is My Donor Data and the default location is your My Documents directory. You can change either of those to suit your needs.

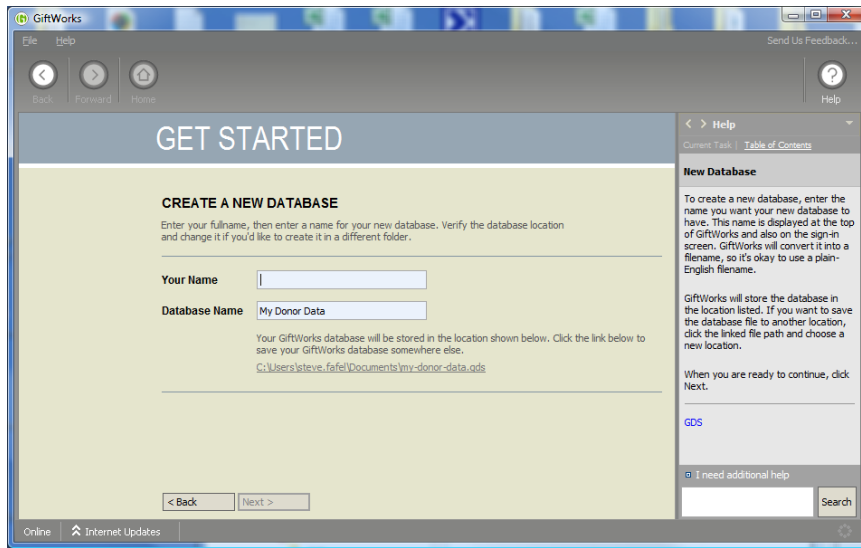

For the database name, you may just want to use your organization's name, or perhaps some other relevant and descriptive name.

If you want to save your database file to somewhere other than your My Documents directory, click the file location, then browse to the location on your computer or network where you want to store the file. If your organization has more than one GiftWorks user, you'll want to save the database file in a location that all users can access (for example, a shared directory on your server).

When you finish entering your database name and file location, click **Next**.

GiftWorks will now take you through the Setup Wizard. It lets you set all of your default information, customize GiftWorks to meet your needs, and, optionally, import data from another file or application.

Click **Next** to continue through the wizard. To skip the wizard and sign in to your database, click **Skip All**. You can enter the default values, customizations, and access the importer from the Settings section of GiftWorks later, if desired.

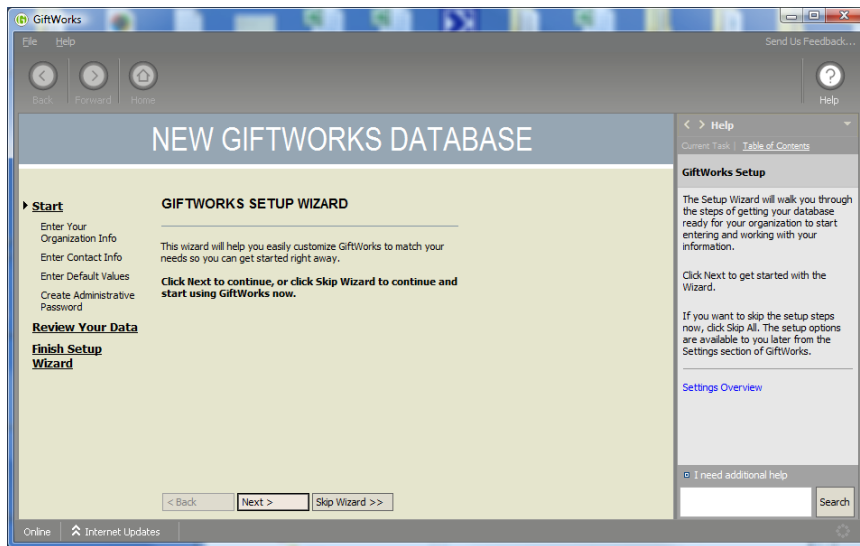

ENTERING YOUR ORGANIZATION INFORMATION

The first step of the Setup Wizard is entering information about your organization.

IMPORTANT NOTE

You can also access and change this information any time by clicking the **Settings** button at the top of GiftWorks, then click **Change your organization info** under the **Additional Settings** heading.

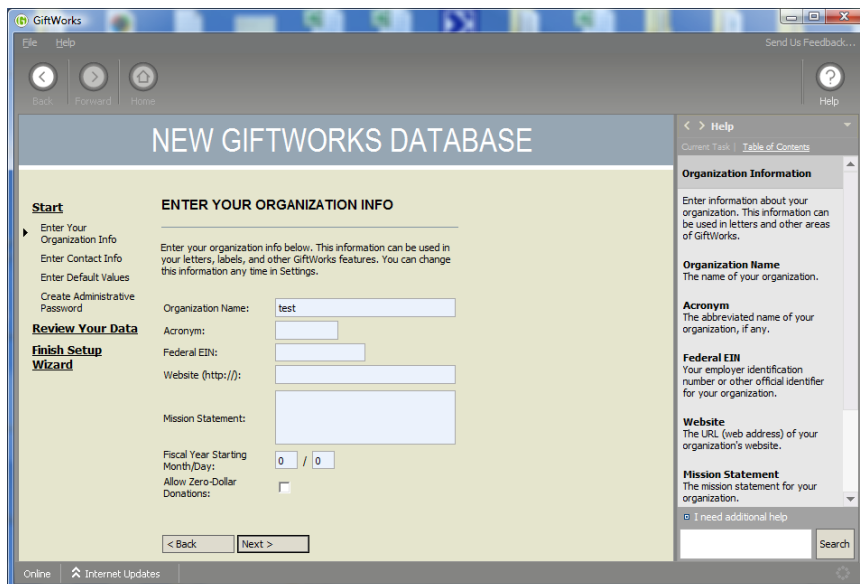

The information you enter for your organization here can be used in letters, receipts, labels, and other places in GiftWorks. Entering the information here and inserting it into your letters ensures that it is consistently presented in your communications with donors. None of the fields is required.

- Organization Name—The name of your organization.
- Acronym—The abbreviation for your organization, if any.
- Federal EIN—Your employer identification number, or other official identifier for your organization.
- Website—The URL (web address) of your organization's website.
- Mission Statement: The mission statement for your organization.
- Fiscal Year—The starting month and day of your organization's fiscal year, if different than the calendar year. This setting gives you the ability to create SmartLists and reports based on your fiscal year in addition to the calendar year.

- Allow zero-dollar donations: This option controls whether a donation of zero dollars will be able to be entered into GiftWorks.

When you have finished entering your organization's information, click **Next**.

ENTERING CONTACT DETAILS FOR YOUR ORGANIZATION

The next screen lets you enter the contact information for your organization. Again, entering the information here and inserting it into your letters ensures that it is consistently presented in your communications with donors.

IMPORTANT NOTE

You can also access and change this information any time by clicking the **Settings** button at the top of GiftWorks, then click **Change your organization info** under the **Additional Settings** heading.

Click **Next** to continue.

ENTERING DEFAULT VALUES FOR NEW DONORS AND DONATIONS

This screen is where you will enter default values or settings for new donors or donations entered into GiftWorks. The settings you enter here will be applied to each donor or donation added to GiftWorks. Note that unless otherwise noted the settings will not be applied to imported donors or donations.

IMPORTANT NOTE

You can also access and change this information any time by clicking the **Settings** button at the top of GiftWorks, then click **Change field defaults** under the **Customize** heading.

NEW GIFTWORKS DATABASE

Start

- Enter Your Organization Info
- Enter Contact Info
- ▶ Enter Default Values
- Create Administrative Password

Review Your Data

Finish Setup Wizard

ENTER DEFAULT VALUES FOR GIFTWORKS FIELDS

Enter the information you are most likely to enter for each Donor or Donation in GiftWorks. This information will be the default values for these fields. For instance, if most of your donors live in Shamokin, Pa, you can save data entry time by entering "Shamokin" as the default value for City and PA as the default value for State.

DONOR FIELDS

Phone Settings: US-formatted phone number [change](#)

City:

State/Province:

ZIP/Postal Code:

Country:

Display Name Format: Last, First

DONATION FIELDS

Payment Type:

Campaign:

Appeal:

Fund:

Number of Pledge Payments: 0

Payment Frequency:

Acknowledgment:

< Back Next >

Help

Default Values

Enter default values or settings for each of these fields.

Donor fields

Each of these fields or settings will be used for each new donor you enter. Note that these default settings do NOT affect imported donors, or donors that are already in your GiftWorks database. The one exception to this is the Display Name Format, which will be applied to imported records.

Phone Settings

Click the Change link to choose to restrict Phone Number Formatting to US phone numbers or to allow numbers to be entered in any format. Note that this setting can be changed on a per-number basis when you are entering donors. That way, if you have US formatting set by default but need to enter an international number, you can change the setting for that number.

You can also choose a default country code for international numbers and a default area code for any phone numbers.

Donation Fields

Each of these fields or settings will be used for each new donation you enter. Note that these default settings do NOT affect imported donations, or donations that are

[I need additional help](#)

Search

Default Values and Settings for Donor Fields

PHONE SETTINGS

You can have GiftWorks automatically format phone numbers as U.S. numbers with a style of (717) 555-1212) as you enter them. Or you can have GiftWorks allow any format. If you will be entering primarily international phone numbers, you should choose **Allow phone numbers in any format**.

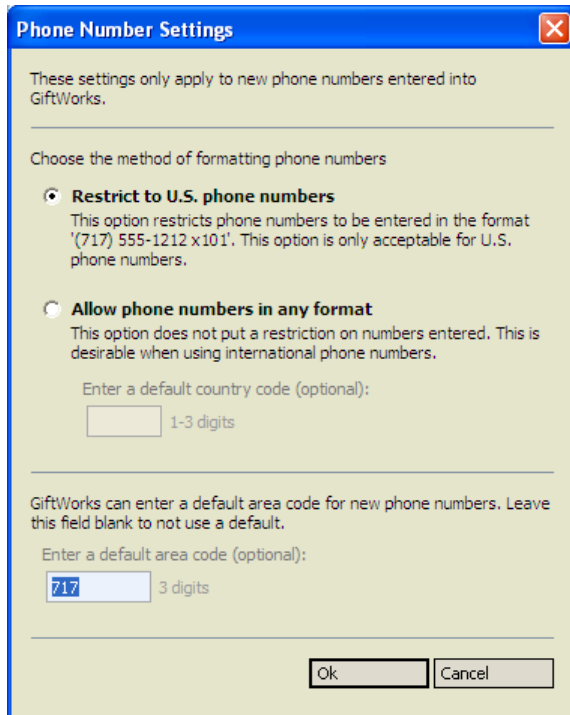

Choosing **Allow phone numbers in any format** also lets you choose a default country code.

At the bottom of the window, you can choose a default area code. For U.S.-formatted phone numbers, this will be entered as the area code. For any-format numbers, it will be appended after the country code (if any).

If you restrict phone numbers to U.S. format, you can still override (also known as "relax") the restriction per phone number when you enter or edit donor contact information. To do so, click the gray down arrow on the right side of the **Phone Number** box when adding or editing a phone number. Then click **Relax U.S. phone mask** (shown below). Then enter the current phone number in any format without changing the overall phone format setting. You can also access the overall settings from the same location.

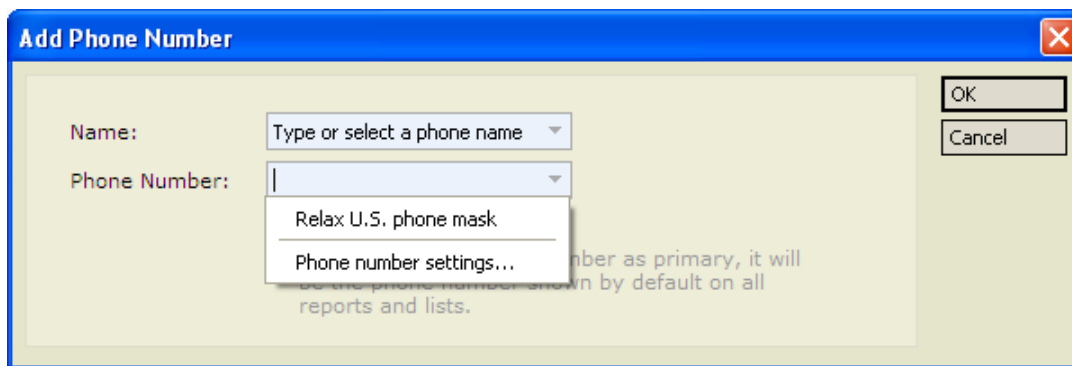

CITY, STATE/PROVINCE, ZIP/POSTAL CODE, COUNTRY

If your donors have predominantly the same information for any of these fields, you can enter a default value. These values will be applied to any addresses entered into GiftWorks (except those imported using the import process).

DISPLAY NAME FORMAT

The options are **Last, First** and **First Last**. For donors whose names GiftWorks can split into first and last names, GiftWorks will default the display name to the format you choose here. You can type over the default value, or choose a different option from the list while entering the donor's information. The display name format will be applied to all donors you add to GiftWorks (including those that are imported).

The display name is used throughout GiftWorks to identify donors, including in SmartLists and reports. To make sorting work the way you want, you should decide on a default format for display names and stick with it.

IMPORTANT NOTE

Typically, you'll get the best sorting results if you use **Last, First** as your default format.

Default Values and Settings for Donation Fields

PAYMENT TYPE

If most of your donations come in as a certain payment type (for example, checks), you can choose that type as the default for new donations. This will be applied to all gifts and pledge payments typed into GiftWorks (but not those imported using the import process).

CAMPAIGN/APEAL/FUND

If your donations are primarily applied to a certain campaign, appeal, and/or fund, you can choose a default value here. These values will be applied to any donations typed into GiftWorks (but not those imported). You can change this setting periodically to reflect your current campaign and appeal. For example, when you move from your 2008 Annual Campaign to your 2008 End-of-Year Campaign, you can change the default setting to expedite data entry.

NUMBER OF PLEDGE PAYMENTS/PAYMENT FREQUENCY

If your pledges are typically annual pledges paid monthly (to use just one example), you can enter 12 as the number of payments and once per month as the payment frequency. GiftWorks will use these values when calculating the default payment schedule for new pledges.

When you have finished setting default values, click **Next** to continue.

CREATING AN ADMINISTRATIVE PASSWORD

If desired, you can create a password that is required to access to the Settings section of GiftWorks. This prevents unauthorized access to administrative functions and settings (like database maintenance, customizations, and accounting settings). Click **Next** to continue.

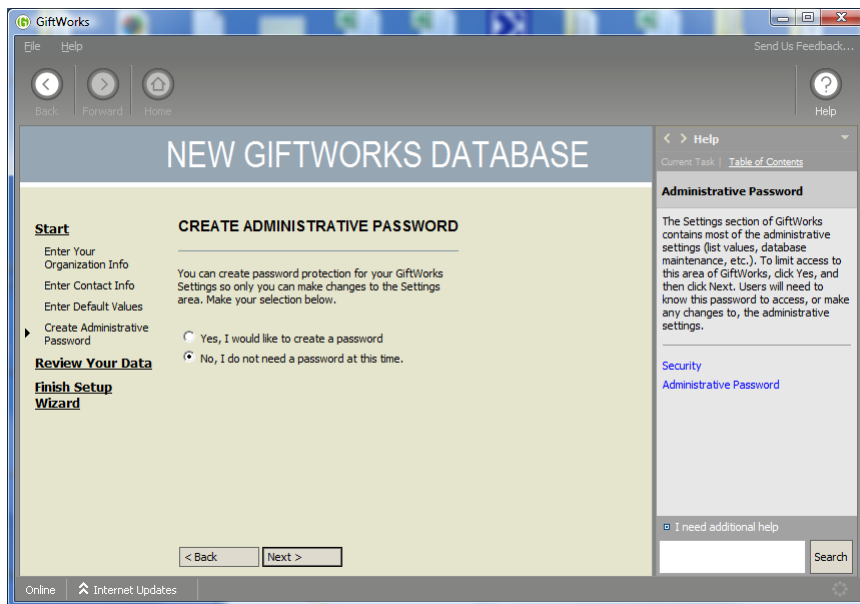

ADDING YOUR DATA

The next few screens of the Setup Wizard take you through the process of importing donor and donation information from another program or file. See the GiftWorks Import Guide for more information on importing information into GiftWorks.

To skip importing data, click **Skip** at the bottom of the screen.

FINISHING THE SETUP WIZARD

The last step of the Setup Wizard gives you the option of backing up your new database before you begin adding information to it. This will save all customizations and other information you have entered for the database so you can revert to it later. To back up the database, click **Back up database now**.

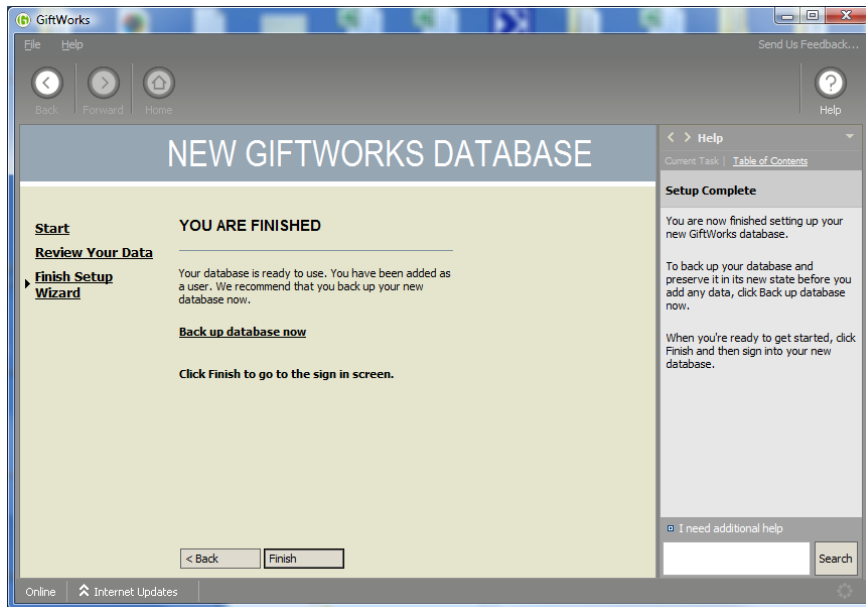

When you are finished, click **Finish**. You are now ready to sign in to your new database and get started with GiftWorks.

Creating GiftWorks Standards for Your Organization

Consistent data entry is extremely important for ensuring that you have accurate, uniform, easily accessible and reliable information in GiftWorks.

GiftWorks provides tools to limit the entry of duplicates, to create default values and default formats for many fields, and other features to help with consistency. It is still important, however, that you make smart decisions about how some information will be entered, and that those decisions are written down and shared with everyone who will be entering information into GiftWorks. Doing so up front can save you a lot of time cleaning up differently entered data on the eve of a big mailing.

DONOR PROFILES AND AFFILIATE DONORS

When adding a donor to GiftWorks, you have several choices to make that will affect how that donor appears in GiftWorks, and how you can work with that donor for things like mailings and SmartLists.

The primary distinction between donors is the profile that is selected. The three options are donor with no profile (referred to, simply, as donor), donor with household profile, and donor with organization profile. Any type of donor (individual, couple, organization, or household) can be entered with any profile. But using profiles consistently can make it easier to locate all of your households or organizations.

Each donor, regardless of profile, has the same fields for storing information. Choosing a profile changes how the donor appears on the screen, and gives you some different profile-specific options (like **Add a household member** for a donor with a household profile). You can also use the profile type as a criteria when creating SmartLists, meaning you can also send mailings or create reports based on profile type.

Donors of any profile type can also be designated as “affiliate donors.” The affiliate designation simply means that these donors will not show up in donor counts or in SmartLists, unless you explicitly include them (using the Development Info/Donors/Affiliate Donors criteria).

The other difference is that affiliate donors cannot have donations added to their records. To add a donation, you need to remove the affiliate designation. Typically, the affiliate designation is used for donors whose information you want to track, but from whom you either do not expect to receive donations directly attributable to them (as opposed to their household or organization), or you don't expect to include them in your lists, donor counts, or communications. You can always choose to include affiliates in such items, but by default they will not be included.

In general, the recommended (and intended) way to enter donors is as follows:

- **Individuals**—Most individual donors will be entered as donors with no profile. If the individual is someone you do not expect to receive donations from, or someone you want to contact only for specific purposes (for example, a member of the press), you can designate them as an affiliate.
- **Couples or Households**—Most couples or households are donors who are really just a single unit as far as your organization is concerned. You will solicit, receive donations from, and acknowledge them as, for example, “John and Mary Smith.” Such donors should be entered as donors with household profiles. If you want to track specific information about one or more household members, you can use the **Add Household Members** link on the **Relationships** tab when viewing the household donor. This lets you add household members as affiliate donors with family relationships to the household.
- **Organizations/Companies/Foundations**—Most organizations or companies that you enter will be entered as donors with organization profiles. If there is a person who is just your contact for that organization, but with whom you don't need to communicate in any other capacity, you can enter their contact information right in the name fields in the organization record. If you have multiple contacts for the organization from whom you don't anticipate receiving donations, you can enter them as affiliate donors with work relationships to the organization donor. If you have employees of the organization in GiftWorks as donors, you can add work relationships between those donors and the organization.

Using the combination of profiles, affiliates, and relationships, you can enter donors in a variety of ways. Making decisions up front about how you want to use these options, and then applying those rules

consistently when entering new donors, will give you the most consistent experience when searching for donors, creating SmartLists or reports, and communicating with your donors.

Donor Name Information

GiftWorks has a number of name fields for each donor, including first name, middle name, last name, display name, organization name, salutation, and addressee fields. Entering information consistently into these fields ensures that you can find donors easily when searching or scanning a sorted list, and that you can produce mailings with uniform results.

DISPLAY NAME

The **Display Name** field is what GiftWorks uses as the primary name to display for each donor throughout GiftWorks. Display name is the only name field required for all donors. For organizations (including companies, foundations, and agencies), you will typically use the organization name as the display name.

For individuals, couples, families, and households, it likely makes the most sense to use the last name first so you can easily find a donor when scanning a list sorted by display name (which is something you'll do frequently when using GiftWorks). Below are some examples of donor names and the corresponding display name options:

Donor Name	Display Name (for optimal sorting)	Alternate Display Name
John Smith	Smith, John	John Smith
John and Mary Smith	Smith, John and Mary	John and Mary Smith
The Smith Family	Smith Family, The	The Smith Family
The ACME Corporation	ACME Corporation, The	The ACME Corporation

DEFAULT DISPLAY NAME

In the Settings section of GiftWorks, there is an option to set a default format for the display name. The options for this setting are **Last, First** and **First Last**. As you enter donors, GiftWorks uses this setting to determine the display name. You can always change the display name if the default appears incorrectly, or if you want to enter another value for some reason.

To modify the default display name format:

1. Click the **Settings** button at the top of GiftWorks.
2. Click **Change field defaults** under the **Customize** heading.
3. The eighth item is **Display Name Format**.
4. Choose the option you want to use. We recommend **Last, First** to optimize sorting.

The value you enter here will affect only donors entered or imported after you change the setting, and will not change any donors already entered into GiftWorks.

NAME FIELDS

Each donor, regardless of profile, includes all name fields, including prefix, first, middle, last, suffix, nickname, and organization). For an individual donor, you will typically use display name, first and last, and possibly the other fields besides organization.

For a couple, household or family, you will typically only use the display name and not any of the other name fields.

For an organization or company, you will typically use display name and organization. If you have a contact name for the organization that you don't use for any other purpose (for example, someone you don't anticipate receiving donations from and with whom you don't need to communicate except in their capacity as the organizational contact), you might enter their name information in the **Name** fields.

Salutation and Addressee Fields

GiftWorks includes these four fields for communicating with your donors. Generally, the salutation fields appear after "Dear" at the beginning of a letter. The addressee fields are used for the first lines of addresses on envelopes or labels. There are formal and informal options for each.

Using consistent rules for creating your entries for these fields is very important for ensuring consistent results when creating mailings. As you enter donors, GiftWorks makes a best guess for the value of each of these fields. You can click the gray down arrow at the right side of each field to choose from the available options, or you can type your own value for each.

If you edit any of the other name fields, GiftWorks will put a reminder on the screen to check if the **Salutation** and **Addressee** fields need to be updated as well. To keep your data in sync, make sure that you update them as necessary.

Recommended entries for each is as follows:

FORMAL SALUTATION

- **Individual donor**—Mr. Smith
- **Couple**—Mr. and Mrs. Smith, or Mr. Smith and Ms. Johnson
- **Family/Household**—Smiths, or Smith Family
- **Organization**—Friends, or ACME Corporation, or Mr. Smith (if you have a contact name)

INFORMAL SALUTATION

- **Individual donor**—John, or Squiggy (if you are very close to the donor and are comfortable with your organization addressing him that way)
- **Couple**—John and Mary, or Mr. and Mrs. Smith (if you are not familiar enough with the donors to use first names)
- **Family/Household**—John, Mary, and Joe, or Smiths, or Smith Family
- **Organization**—Friends, or ACME Corporation, or Mr. Smith, or John (if you have a contact name)

FORMAL ADDRESSEE

- **Individual donor**—Mr. John Smith
- **Couple**—Mr. and Mrs. Smith, or Mr. Smith and Ms. Johnson
- **Family/Household**—The Smith Family, or The Smiths
- **Organization**—ACME Corporation, or Mr. John Smith, or ACME Corporation (if you have a contact name)

INFORMAL ADDRESSEE

- **Individual donor**—John Smith
- **Couple**—John and Mary Smith, or John Smith and Sue Johnson
- **Family/Household**—The Smiths, or John, Mary and Joe Smith
- **Organization**—ACME Corporation, or John Smith, or ACME Corporation (if you have a contact name)

Donor Contact Information

ADDRESSES

It's best to decide up front what standards you will follow for entering addresses into GiftWorks, including whether and how to abbreviate street names, how to enter apartment, suite, or floor information, and whether to use ZIP+4 information where available. See the United States Postal Service's Mailing and Shipping Guidelines at <http://www.usps.com/all/MAILINGANDSHIPPINGGUIDELINES/welcome.htm> to ensure that your letters are properly addressed and will get where you want them to go.

ADDRESS NAME AND MAILING ADDRESS

Each address you enter into GiftWorks has an address name associated with it (for example, Home Address or Work Address). Set guidelines for how you want to use this field so you have consistently named addresses. One of the donor's addresses must be marked as the mailing address. Be sure this is consistently applied and is modified if a donor gives you a new or alternate address.

PRIMARY PHONE OR EMAIL ADDRESS

Each phone number or email address that you enter into GiftWorks has a phone or email name associated with it (for example, Home Phone or Work Email). Set guidelines for how you want to use these fields so you have consistency. One of the phone numbers and one of the email addresses must be marked as primary. Be sure this is consistently applied and is modified if the donor gives you a new or alternate number or email.

CONTACT PREFERENCES

For donors, you can choose preferences for how they would (or would not) like to be contacted. If you consistently apply these values and keep them up to date with the donors' preferences, it will allow you to avoid contacting donors in ways they have asked you not to.

Additional Donor Information

DONOR CATEGORY

The Category field lets you classify your donors more specifically than just by profile type or whether they are an affiliate. You can use Category to separate different kinds of organizations. That way, if you want to send a mailing to all of the foundations in GiftWorks, you can easily do so. Be sure this field is consistently applied. Customize the list of categories with your initial values in the Settings area, and be sure to keep the list updated as you diversify your donor base.

DONOR SOURCE

The Source field should be used to track how donors came to know about your organization. Examples include a community festival, a list swap with another organization, and mailing to purchased list. By tracking the source of new donors, you can see what outreach or marketing campaigns are the most effective in recruiting new constituents.

Decide ahead of time what the initial values for Source are, and update them in the Settings area. Then be sure you keep the list of sources up to date as you have new outreach or recruitment campaigns.

DONOR STATUS

Consistently using the Status field to track donors as their relationship to your organization changes over time lets you easily target communications to them. It also let you or report on donors based on where they are in their affiliation with your organization. Customize the list of statuses with your initial values in the Settings area, then be sure to keep the list up to date if you have new values to track.

It is important to consistently mark donors who pass away as deceased so that you can keep their giving history but avoid sending them future communications.

MEMBER SINCE/RENEWAL DATE

These membership-related fields let you track how long a donor has been a member of your organization and when they most recently renewed (or, optionally, when they are due to renew again).

If it is important to your organization to report on or recognize members based on years of membership, or to send membership renewal reminders, then it is important to keep these fields updated. You can then use them to create SmartLists, mailings, and reports.

ASSIGNED TO

The Assigned To field lets you track the person in your organization primarily responsible for contacting, soliciting, or maintaining the relationship with each donor. Users of GiftWorks automatically appear in the Assigned To list, and others (for example, Board members) can be added as necessary. If you consistently apply this field, it is easy to view, track, and provide a list of the donors assigned to each assignee.

Donor Groups

Groups are one of the most powerful features of GiftWorks. Each donor can be in multiple groups, so you can use groups for a variety of purposes, and can easily use the group information as the basis for SmartLists, mailings, and reports.

Be sure you enter all of the groups you need in the Settings area, and keep the list updated as needed. Also, ensure that groups are consistently applied to new or modified donors. You should also use consistent naming conventions, such as Golf Outing Sponsor 2007 and Golf Outing Sponsor 2008 so that it is easy to sort, locate, and compare groups.

Donor Custom Fields

GiftWorks lets you create up to 12 custom fields for donor records. Before you start using GiftWorks, look at all of the fields available for donors, and decide if there is additional information that you need to track. Create custom fields accordingly, and be sure that you consistently add information to those fields as you add new donors.

Donation Information

In addition to having standards for entering and tracking donor information, you should set standards for entering and tracking donation information. By recording consistent data for all donations, you will optimize your ability to target your fundraising efforts and maximize your returns.

CAMPAIGNS, FUNDS, AND APPEALS

You should always, at a minimum, be sure to record campaigns, funds, and appeals for each donation. See the GiftWorks 2008 Campaign Management Guide for specific information on using campaigns, funds, and appeals when recording your donations.

SOLICITOR

For each donation that is the result of solicitation efforts by a specific person, make sure you record their name as the solicitor. This allows you to track the effectiveness of various people in bringing in donations to your organization. You can also use this information when deciding who should work with a donor that has the potential to give a large donation.

You can customize the list of Gift Solicitors by clicking the Settings button at the top of GiftWorks, then clicking **Change field values** under the **Customize** heading. Click **Gift Solicitors**, then click **Change Field**.

DONATION CUSTOM FIELDS

GiftWorks lets you create up to 12 custom fields for donation records. Before you start using GiftWorks, look at all of the fields available for donations and decide if there is additional information you need to track. Create custom fields accordingly, and be sure you consistently add information to those fields as you add new donations.

Customizing GiftWorks

Many of the fields in donor and donation records are customizable. You can modify or delete the values that are included with GiftWorks, and you can add your own values to make GiftWorks work the way your organization works.

To customize these fields, click the **Settings** button at the top of GiftWorks, then click the **Customize** header. The first option on the next screen is **Change GiftWorks Fields**. Each of the modifiable fields is listed on the next screen. Before you get started with GiftWorks, it is a good idea to go through each of these fields and decide to keep or edit the values are included with GiftWorks, and to add any new values you need.

Be sure you use values that will make sense to other people that view your reports and use GiftWorks. Annual Appeal Letter 2008 is easier to understand than ANLAPLLTR08. For items that recur, like your annual campaign, use consistent names and append the year to the name. For example, Annual Campaign 2007 and Annual Campaign 2008.

Values in many of the customizable lists can be hidden. If you hide a value, that prevents it from appearing as an option when new donors or donations are being added, but it will keep all of the historical data.

As an example, sometime in the first half of 2008 you will probably close out the Annual Campaign 2007. You don't want to delete that value from the list of campaigns, because you want to maintain all of the campaign information for the donations you received to that campaign. You will not, however, need to add any donations to that campaign in the future. By hiding the campaign name, you hide it from the list when adding new donations (letting you maintain a slimmer, more practical list). But you can still see the historical data and use it to create SmartLists, mailings, and reports.

Conclusion

GiftWorks has many features designed to make it easy for you to accurately enter and reliably track the wealth of information you already have and that you'll continue to gather over time. There are prefilled values for many of the lists throughout GiftWorks, but it's important that you consider how you will use these lists and what the values are that will provide the best categorization of information for your organization.

Spending some time up front to think about this will save you time in the long run and make for a consistent, reliable experience when searching for information and creating SmartLists, mailings, and reports. As you use GiftWorks, it will be important to periodically maintain the lists, hiding obsolete values and adding new ones. GiftWorks will grow and change with your organization, and can help you optimize your fundraising efforts.